

IMC Mobile App for Android & Apple iOS devices

VIN Scan

- 1 Search "IMC parts" (or scan QR code below) to find the app and install.



- Login credentials are the same for IMC Mobile App and the IMC Web Warehouse (IWW).

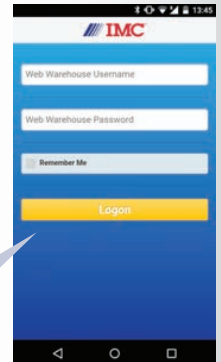

- 2 Once you are logged in, you have two options:

- a) Click to scan vehicle bar code on the door post with your phone camera/electronic device.

OR

- b) Click to manually enter the VIN.

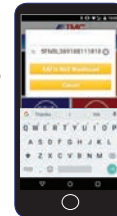

- 3 Once the vehicle bar code has been scanned or manually entered, the vehicle is loaded into IMC Web Warehouse's **Recent Vehicles/VINs** located in the front page.

- 4 Select the vehicle from a pull down menu.

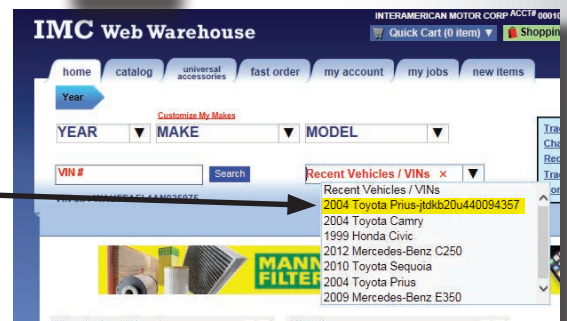

- 5 Vehicle is now loaded, and the user can search by part or repair job.



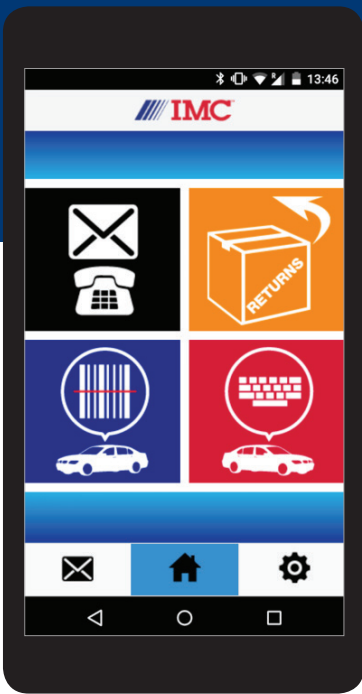

Returns via the IMC App

Creating a Return

1 Log into the IMC app with your IMC Web Warehouse username and password. Tap on the "Remember Me" box if you would like to store your username and password on your device. If you do not have your IMC Web Warehouse username or password, contact your IMC salesperson.

2 Tap the "Returns" icon

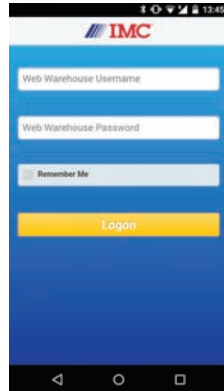
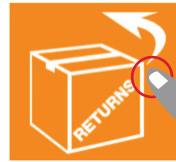

3 Scan a UPC or enter a part number or enter an invoice number or select an invoice date, then click "Search."

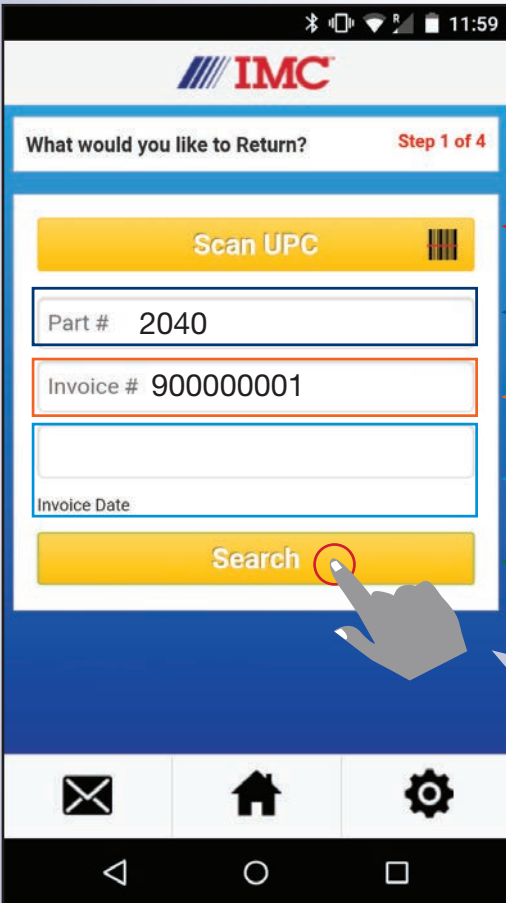

You have the choice to:

Scan a UPC

or

Enter the Part #

or

Enter the Invoice #

or

Select Invoice Date

Then Click Search

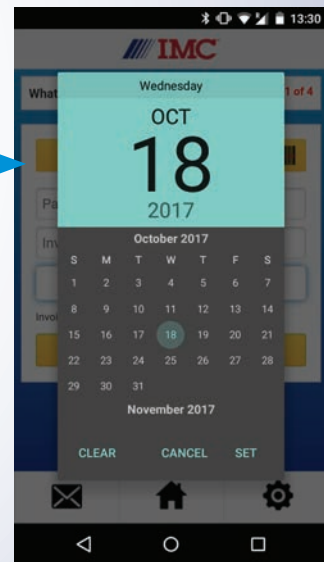

Tip: No need to search if you use the Scan UPC function.

Quantity & Reason for the Return

4 Enter the quantity you wish to return by using the (plus) + or (minus) – buttons and select a return reason from the appropriate menu. Depending on what type of return (*New* or *Defective*), you must select reason for the return.

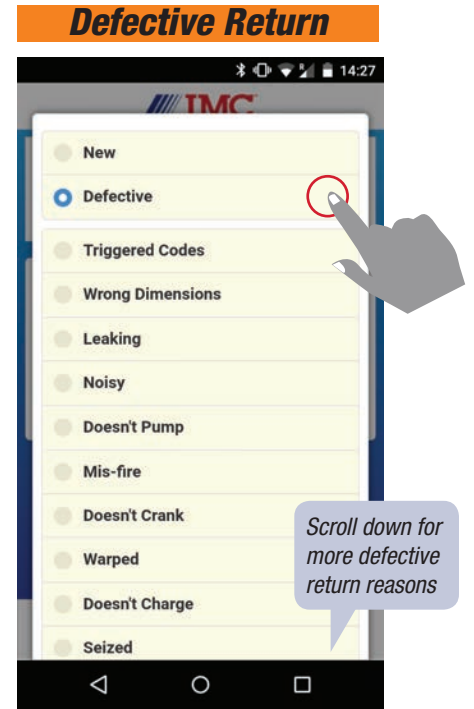
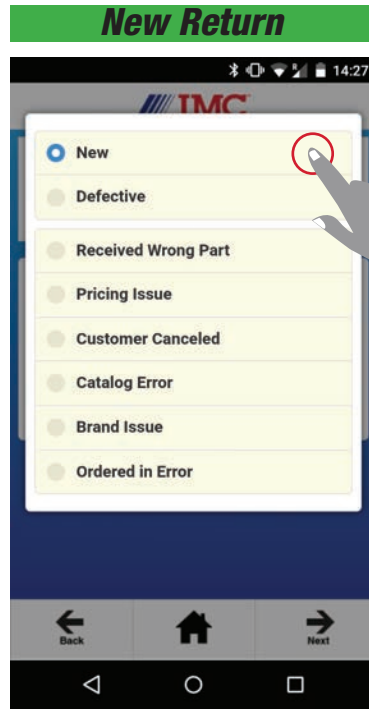
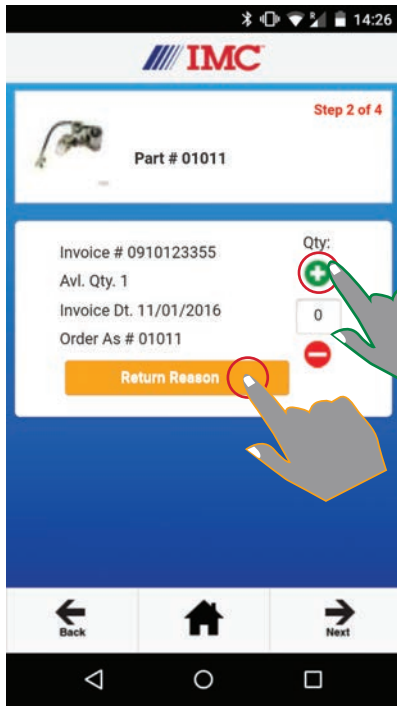

Submit Return or Add an Item

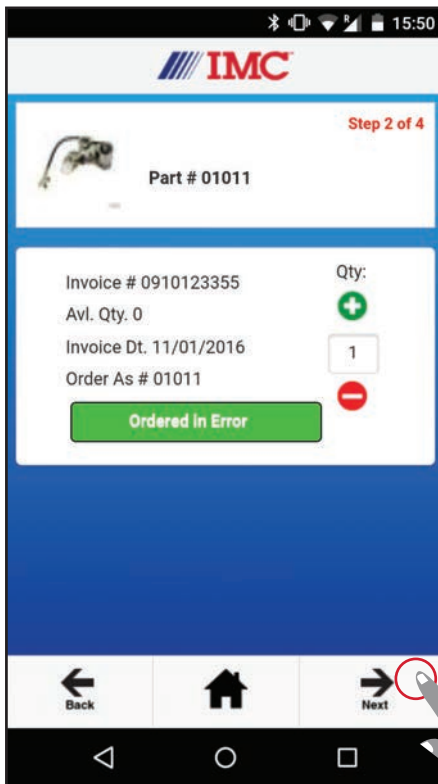

5 Click on the “Next” button to continue.



6 Click on “Submit Return” or “Add Item” to add another item.

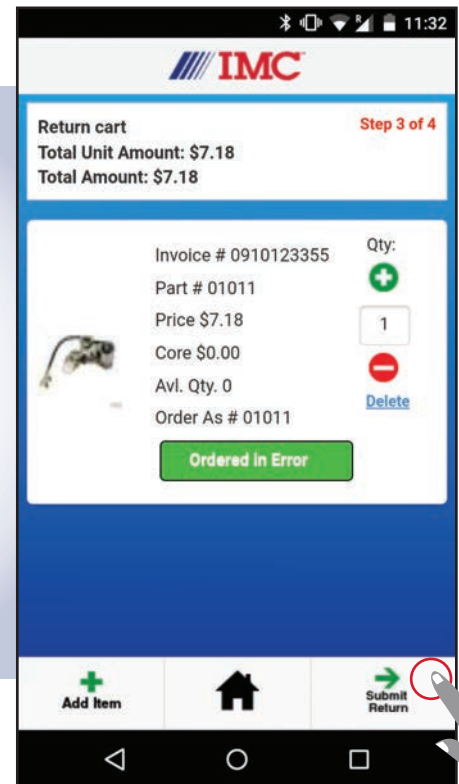

Submit a Return

- 7 The RMA number is displayed. An e-mail can be added to the customer's phone by clicking the "here" link.

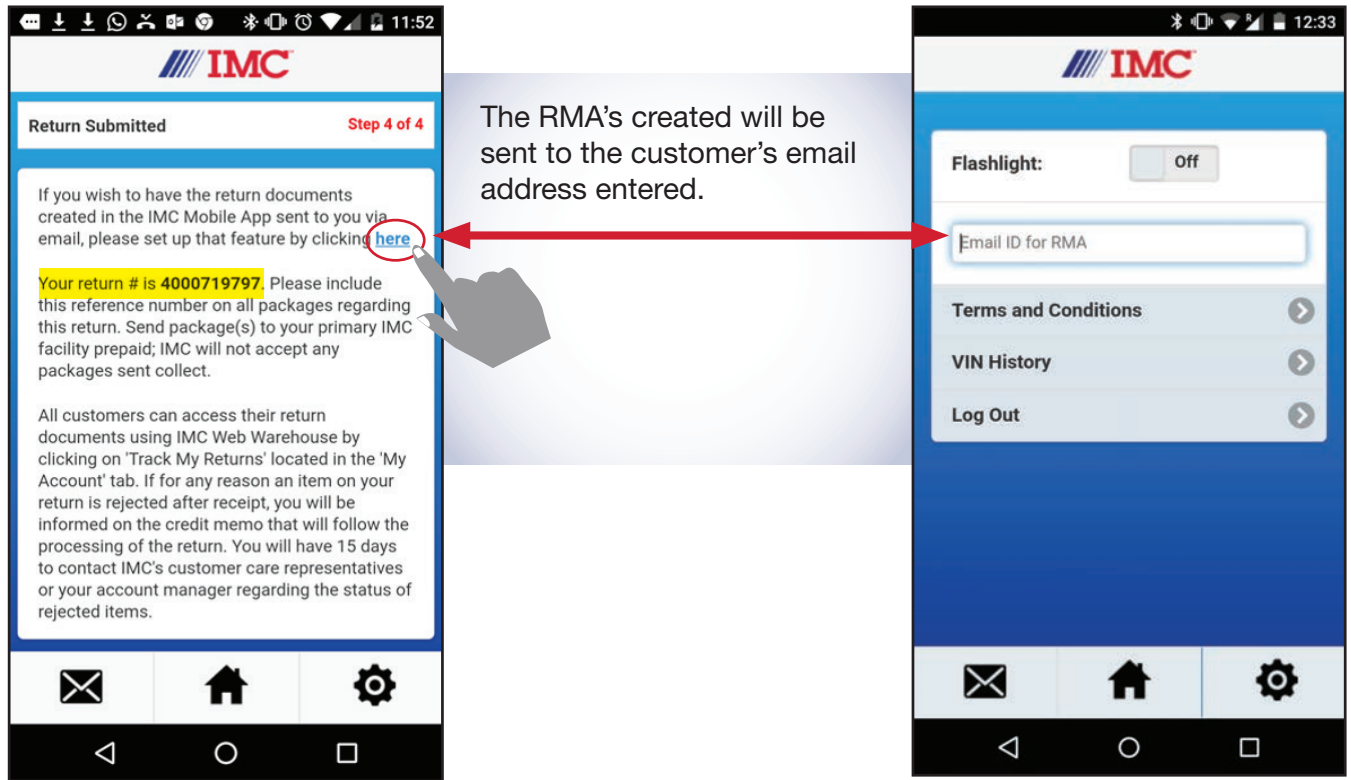

Send a VIN to an IMC Salesperson

- 1 Scan or enter VIN.
- 2 Click on the settings button
- 3 Select "VIN History"
- 4 Select a VIN & click on "Email Sales"
- 5 Email client will open up, populate IMC sales person's e-mail & attach the VIN number in the subject section

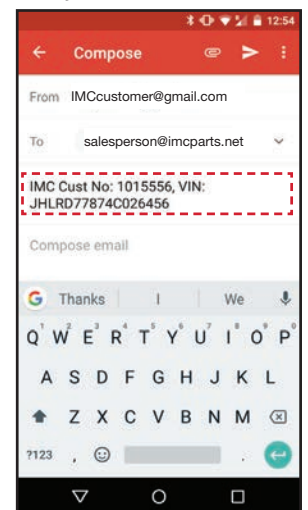
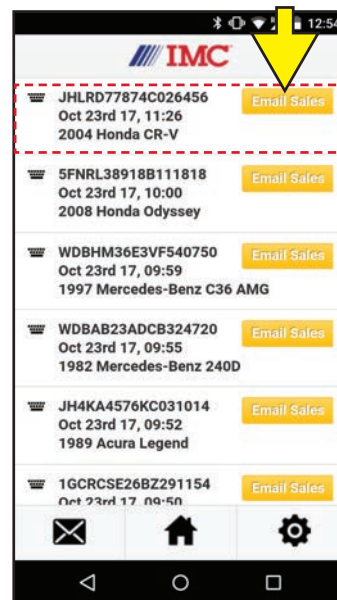
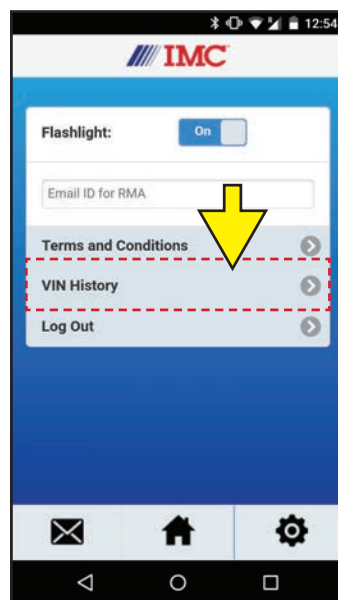

© 2017 Interamerican Motor Corporation. All rights reserved. IMC and IMC Web Warehouse are registered trademarks and IMC and Design and Your Quality Parts Source are marks of Interamerican Motor Corporation. All other marks are property of their respective owners. All photographic, clerical, typographical and printing errors are subject to correction. OE numbers are for reference only. Please reference the IMC Web Warehouse for vehicle fitment. Call 1-800-874-8925 for information about IMC and the IMC Web Warehouse. The Apple and iTunes store logos are registered trademarks of Apple Inc. The Android robot and Google Play store logos are trademarks of Google Inc.

1-800-874-8925

IMC
Your Quality Parts Source

Celebrating 55 Years!

www.imcparts.com